RNAV (GPS) RWY 23
BARROW COUNTY (WDR)

WAAS CH 82516 W23A	APP CRS 231°	Rwy ldg 3607 TDZE 929 Apt Elev 934

RNP APCH.

For uncompensated Baro-VNAV systems, LNAV/VNAV NA below -16°C or above 54°C. Straight-in Rwy 23 NA at night, Circling Rwy 13, 23 NA at night. Rwy 23 helicopter visibility reduction below 1 SM NA.

MISSED APPROACH: Climb to 3000 direct HAWCU and on track 173° to BGRED and on track 115° to JOTNO and hold.

AWOS-3	ATLANTA APP CON ★	UNICOM
118.575	132.475 291.1	123.0 (CTAF) L

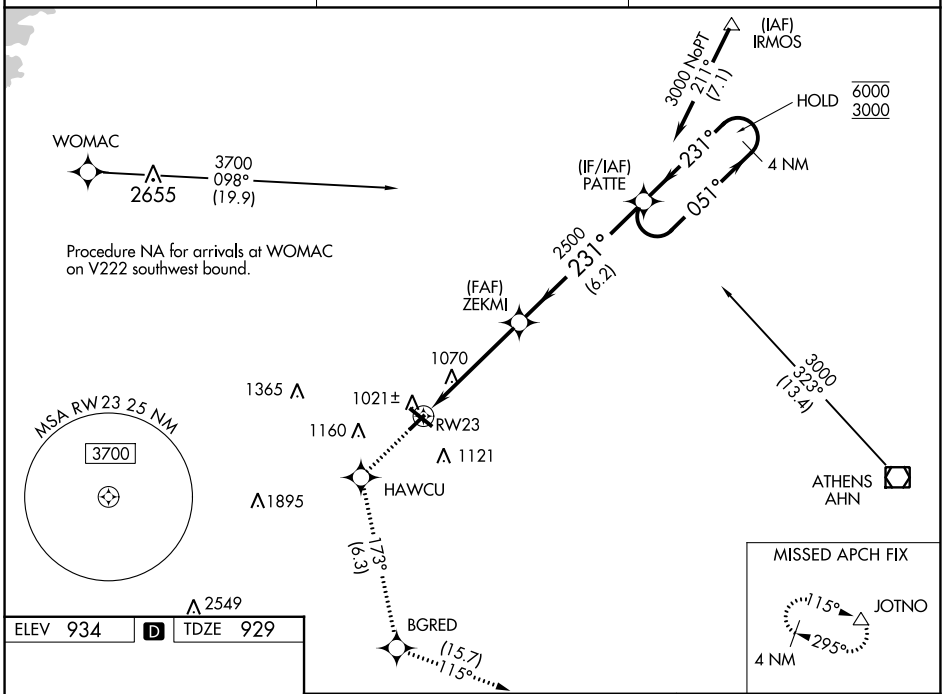

ELEV 934	D	TDZE 929

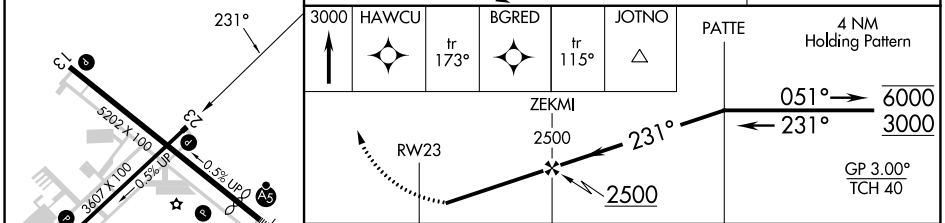

CATEGORY	A	B	C	D
LPV DA	1179-1 250 (300-1)			
LNAV/VNAV DA	1274-1 345 (400-1)			
LNAV MDA	1320-1 391 (400-1)		1320-1⅛ 391 (400-1⅛)	
CIRCLING	1400-1 466 (500-1)	1580-1 646 (700-1)	1660-2 726 (800-2)	1660-2¼ 726 (800-2¼)

HIRL Rwy 13-31 L
MIRL Rwy 5-23 L